TERMOSTATICI - THERMOSTATIC MIXERS

DONEGAL

Art. 023.C00.01.607.608.00C.6

Miscelatore termostatico doccia incasso con chiusura coassiale
Thermostatic concentric built-in mixer

Linea ***DONEGAL***
DONEGAL Line

OPERATING SPECIFICATIONS

Hot water supply temperature:
Maximum: 85°C - Advisable: 65°C
Minimum: 5°C
Operating Pressure
Maximum: 5 Bar
Minimum: 0.1 Bar

FINITURE - FINISHES
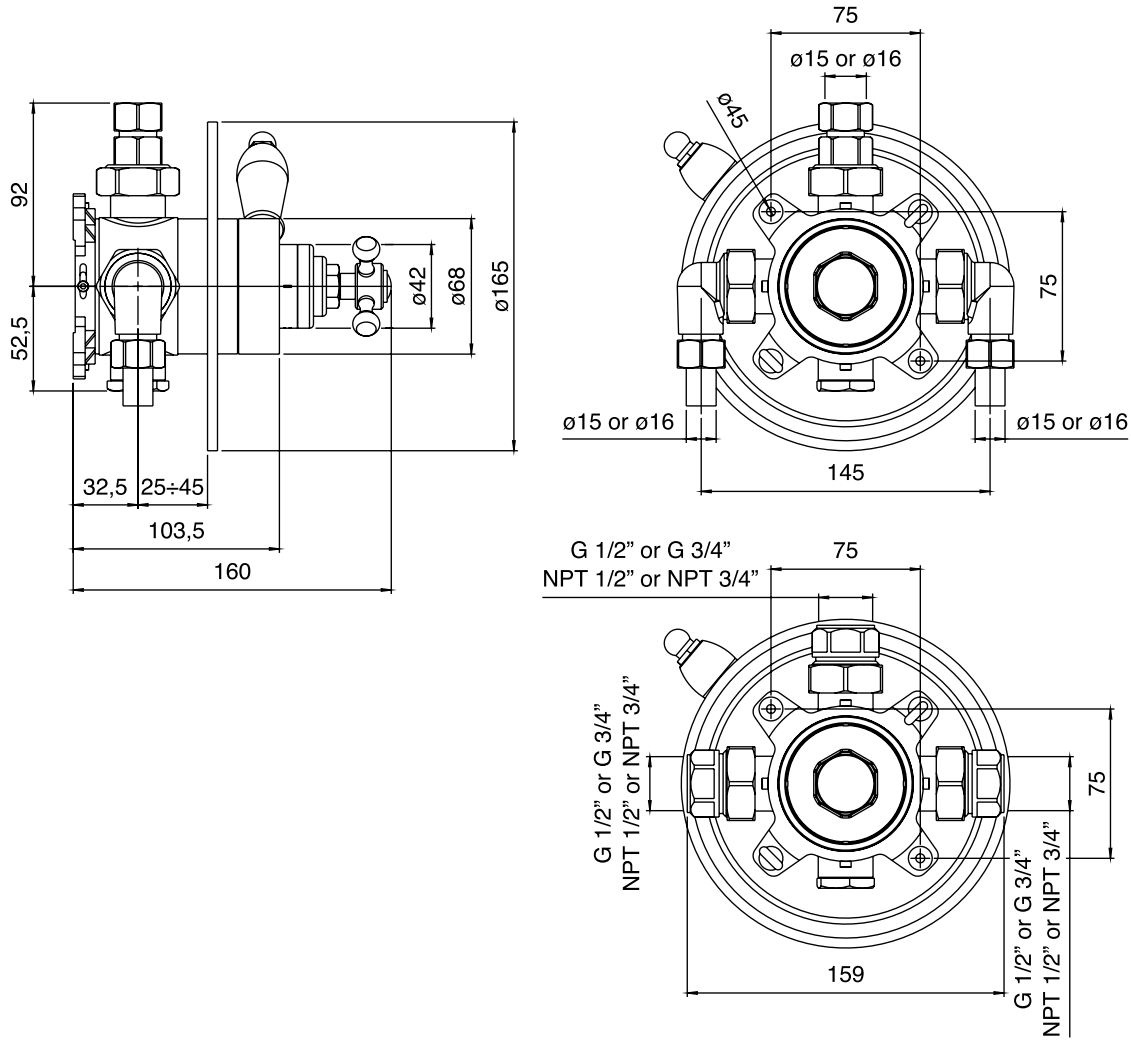
Disegno Tecnico - Technical Drawing